

FRONT ELEVATION
SCALE 1:100

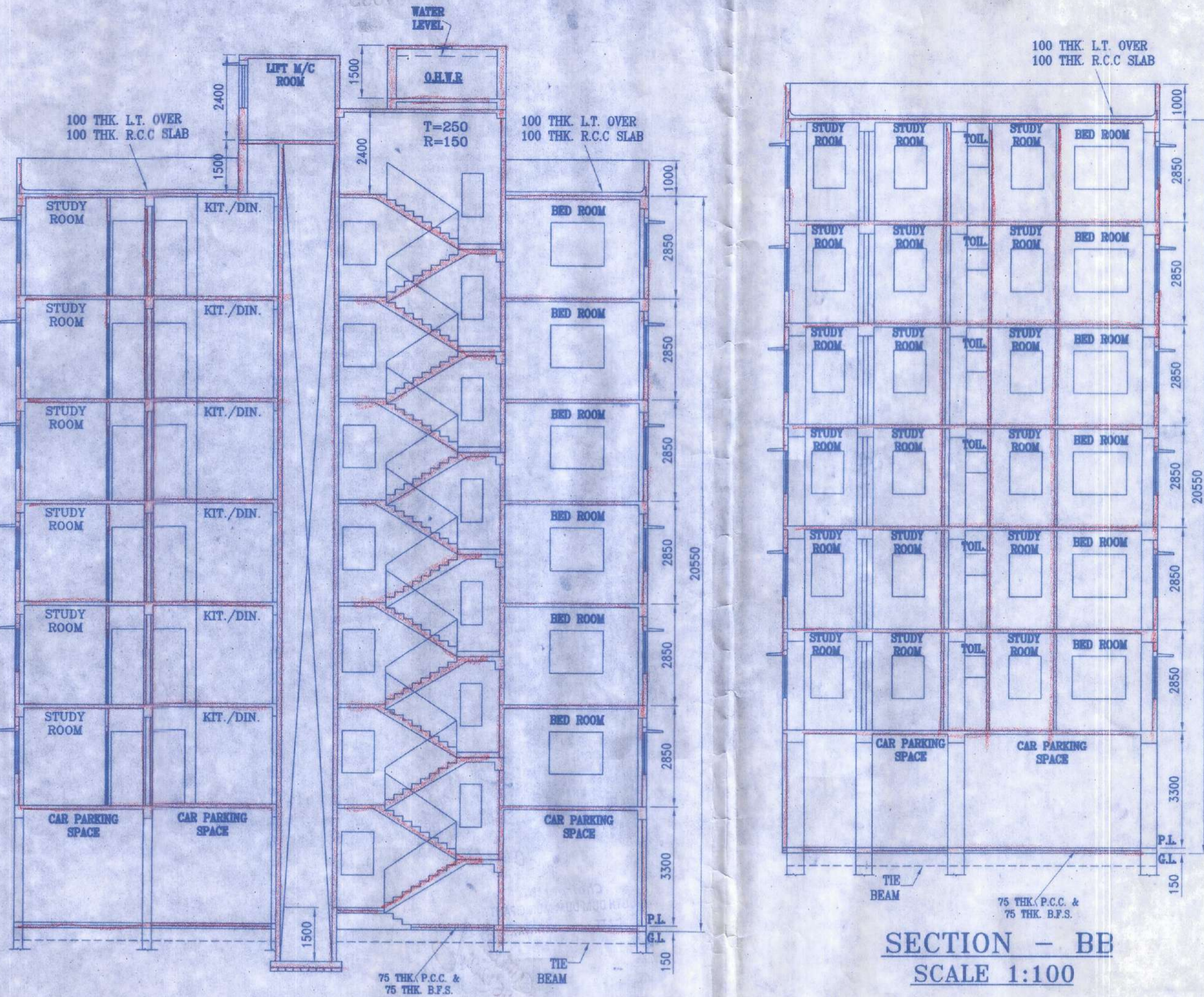

SECTION - AA
SCALE 1:100

SECTION - BB
SCALE 1:100



LOCATION PLAN
NOT TO SCALE

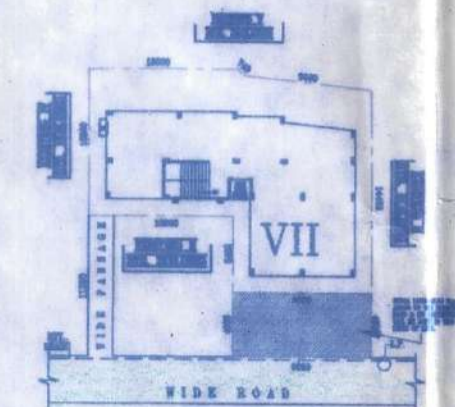

SITE PLAN
SCALE - 1:800

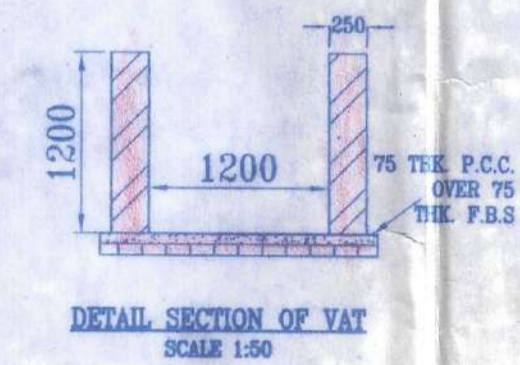

DETAIL SECTION OF VAT
SCALE 1:50

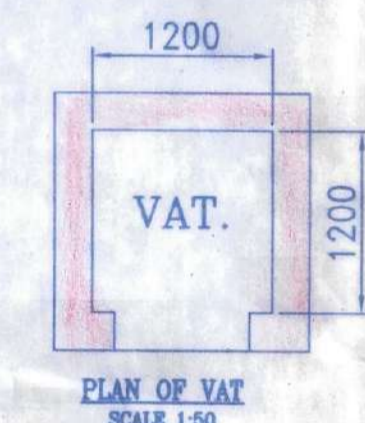

PLAN OF VAT
SCALE 1:50



SECTION AT C-C
SCALE 1:50



PLAN
DETAIL OF S.U.G. TANK
SCALE 1:50

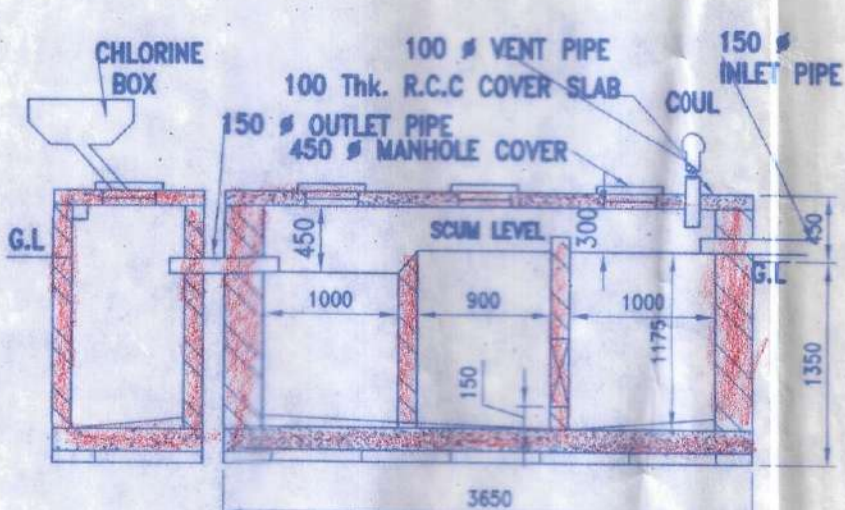

LONG. SECTION OF SEPTIC TANK & CH. PIT
ON G-H
SCALE 1:50

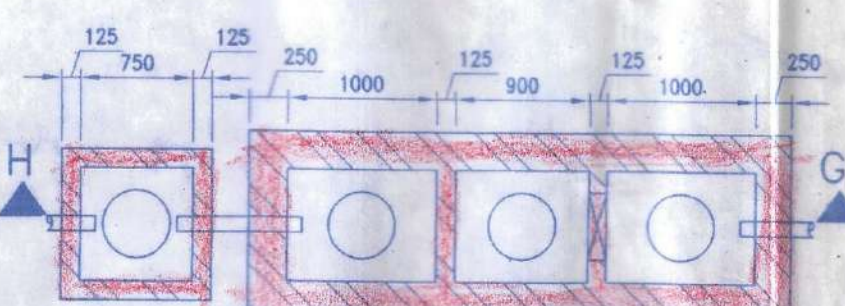

DETAILS OF SEPTIC TANK & CHLORINATION TANK
SCALE - 1:50

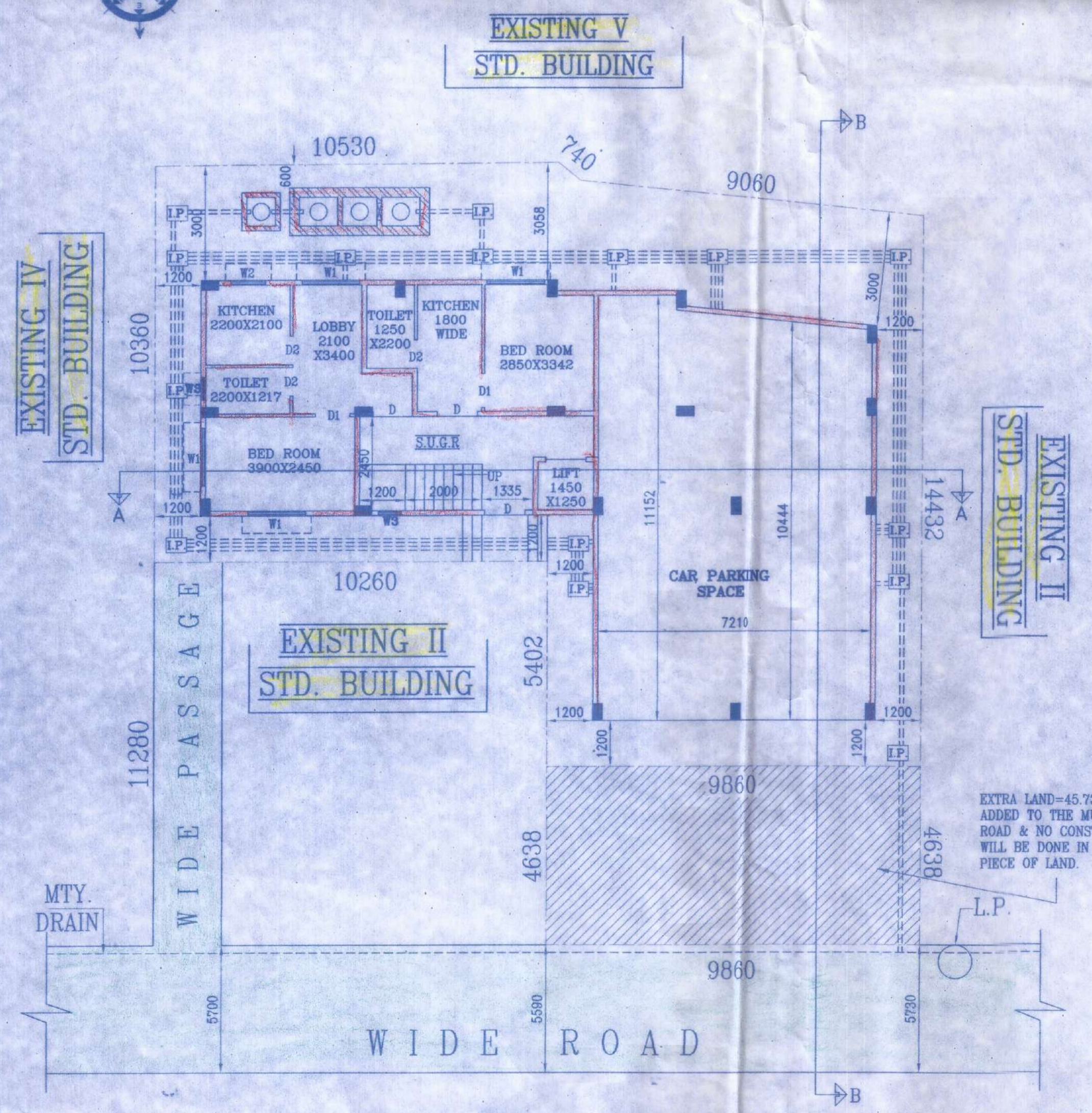

GROUND FLOOR PLAN
SCALE 1:100

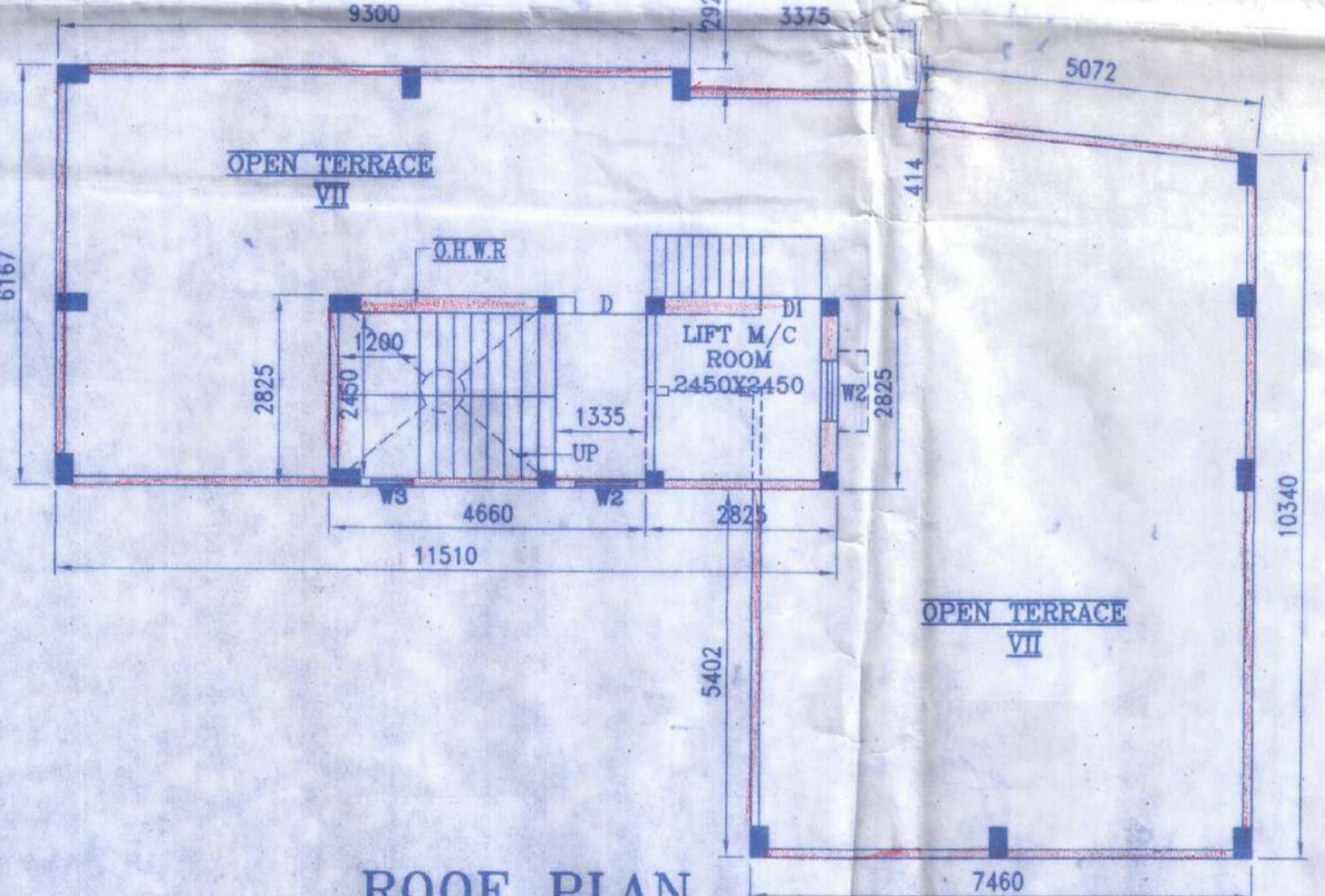

ROOF PLAN
SCALE 1:100

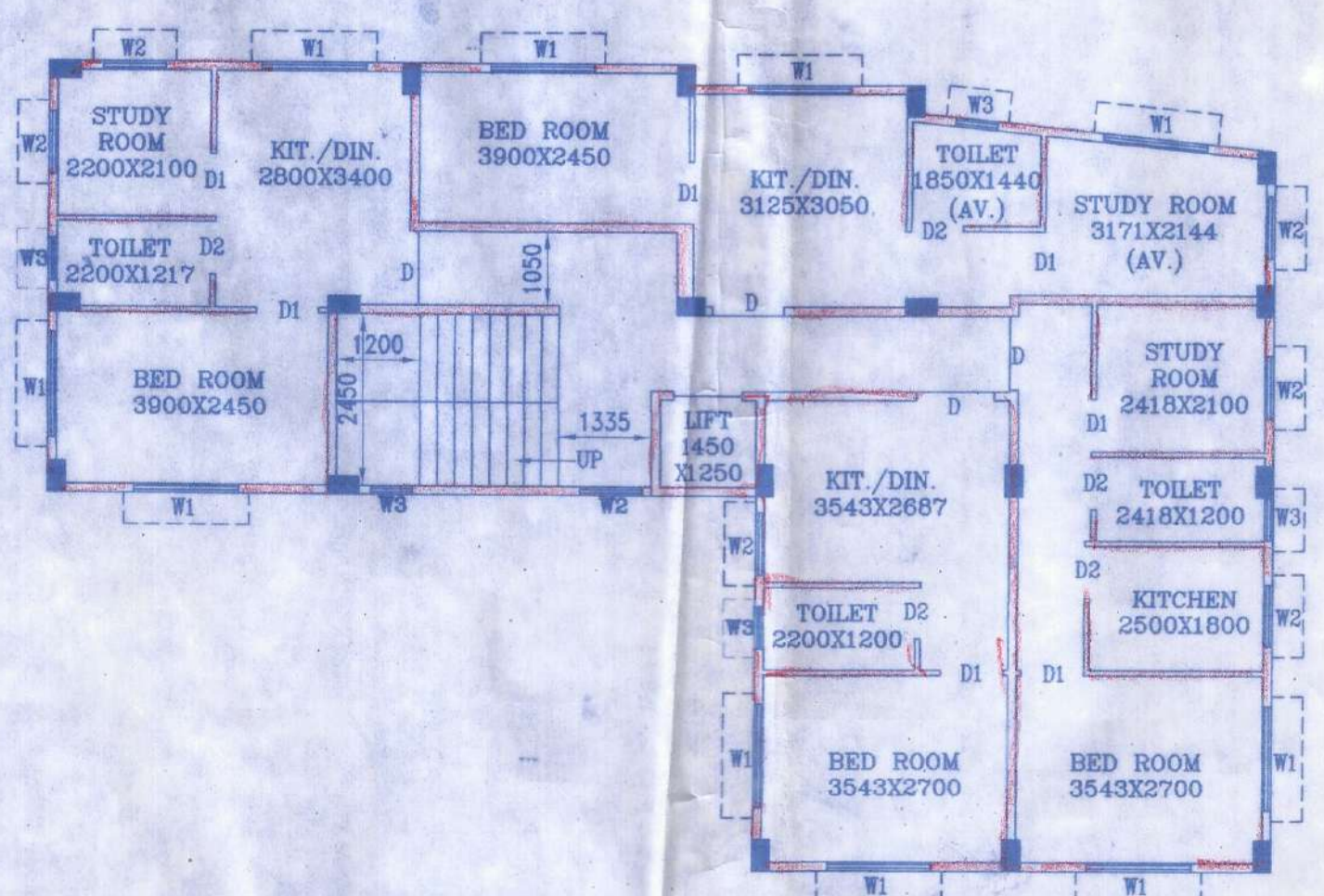

1ST, 2ND, 3RD, 4TH, 5TH & 6TH FLOOR PLAN
SCALE 1:100

PROPOSED SEVEN STORIED RESIDENTIAL BUILDING PLAN OF SMT POMPY PAUL & OTHERS. AT MOUZA- SATGACHI, J.L. NO.-20, IN E.P. NO-15A, S.P. NO-25/28 COMPRISED IN C.S. DAG NO.- 121B(P), R.S. DAG NO-3889(P), L.R. DAG NO.-3894(P), 3893, L.R. KHATIAN NO.-3519, 6949, 1939, 5270, 4839, 2168, 1729, 3520, 6258, 659, IN RESPECT OF MUNICIPAL HOLDING NO.- 24, HIND COLONY, WARD NO.-24, UNDER SOUTH DUMDUM MUNICIPALITY, P.S.-DUM DUM, DISTRICT- 24 PARGANAS (N).

APPROVED SITE PLAN NO.- / DATED:- / 202

AREA STATEMENT

TOTAL AREA OF LAND---03 KH. 12 CH. 36 SFT	254.18 SQM.
(AS PER DEED)	
TOTAL AREA OF LAND---04 KH. 07 CH. 33 SFT	299.91 SQM.
(AS PER MEASURED) (EXTRA LAND = 45.73 SQM.)	
TOTAL AREA OF LAND---03 KH. 12 CH. 36 SFT	254.18 SQM.
PERMISSIBLE COVERED AREA(62.29%)	158.33 Sqm.
PROPOSED GROUND FLOOR COVERED AREA	143.72 Sqm.
PROPOSED FIRST FLOOR COVERED AREA	143.72 Sqm.
PROPOSED SECOND FLOOR COVERED AREA	143.72 Sqm.
PROPOSED THIRD FLOOR COVERED AREA	143.72 Sqm.
PROPOSED FOURTH FLOOR COVERED AREA	143.72 Sqm.
PROPOSED FIFTH FLOOR COVERED AREA	143.72 Sqm.
PROPOSED SIXTH FLOOR COVERED AREA	143.72 Sqm.
TOTAL COVERED AREA	1006.04 Sqm.
CAR PARKING AREA (55.65%)	79.98 Sqm.
LEFT OPEN AREA	110.46 Sqm.
VOLUME OF CONSTRUCTION	3008.02 Cum.

CERTIFICATE OF OWNERS

CERTIFIED THAT WE SHALL NOT ON LATER DATE MAKE ANY ADDITION OR ALTERATION ON THIS PLAN SO AS TO CONVERT IT FOR OUR USE OR ALLOW IT TO BE USED FOR SEPARATE FLY/FLOOR/ STOREY FOR RESIDENTIAL PURPOSE. CERTIFIED THAT WE HAVE GONE THROUGH THE BUILDING RULES FOR THE SOUTH DUM DUM MUNICIPALITY IN VOICE & AFTER ALSO UNDERTAKE TO ABIDE BY THOSE RULES DURING AND AFTER CONSTRUCTION OF THE BUILDING. CERTIFIED THAT WE ALSO UNDERTAKE TO REPORT OF COMMENCEMENT BEFORE 7 DAYS AND COMPLETION WOULD BE REPORTED WITHIN 30 DAYS. WE ALSO UNDERTAKE TO THAT THERE IS NO COURT CASE OR ANY COMPLAINT FROM ANY CORNER IN RESPECT OF OUR PROPERTY AS PER PLAN. WE HAVE NOT SOLD/TRANSFERRED ANY PART OF OUR PROPERTY/LAND TO ANYBODY UNTILL NOW. IF ANY DISPUTE ARISES IN FUTURE "SOUTH DUM DUM MUNICIPALITY" WILL NOT BE LIABLE.

*Family Paul Under signed name Banerjee Nitin Banerjee
Dipali Banerjee
Mrs. Pariza Banerjee, Mrs. Suman Banerjee
Jagan Kumar Banerjee*

SIGNATURE OF OWNERS

CERTIFICATE OF ENGINEER/L.B.S.

CERTIFIED THAT THE FOUNDATION AND THE SUPERSTRUCTURE OF THE BUILDING HAVE BEEN SO DESIGNED BY ME TO BE SAFE IN ALL RESPECT INCLUDING THE CONSIDERATION OF BEARING CAPACITY AND SETTLEMENT OF SOIL ETC. AS PER I.S.I. STANDARD, AND N.E. CODE. CERTIFIED THAT THE PLAN HAS BEEN SO DESIGNED & DRAWN UP STRICTLY ACCORDING TO BUILDING RULES FOR SOUTH DUM DUM MUNICIPALITY. I AS A STRUCTURAL DESIGNER HEREBY CERTIFY THAT I INDEMNIFY SOUTH DUM DUM MUNICIPALITY FOR ANY STRUCTURAL DEFECT & FAILURE OF THE PROPOSED BUILDING AFTER OR DURING THE CONSTRUCTION HOWEVER STRUCTURAL DESIGN CALCULATION ARE SUBMITTED FOR REFERENCE & RECORDED.

Tarak Banerjee
TARAK BANERJEE
Consultant Geotechnical Engineer
B.E. CIVIL (U), M.Tech.
KMC License No. GT/11/44
SDEM/GTE-1/01, KMSJLM-4256

Amrapaly Saha
AMRAPALY SAHA
B.Arch, M.Arch (U.D.)
CA/2024/174937

Ms. Mita Saha
MS. MITA SAHA
M.I.E., M.E. (Struct), C.E.
Structural Reviewer-9223 (KMC)

Ms. Mita Saha
MS. MITA SAHA
M.I.E. (Struct), M.E., C.E.
K.M.C., ESE-92 (1)

A Saha
A SAHA
Licence Building Surveyor
KMC No-882 (1)

Ms. Mita Saha
MS. MITA SAHA
M.E. (Struct), MIE, CE
ESE-24 (SDDM)

Mita Saha
MITA SAHA
Licence Building Surveyor
Class-I
Lic. No-SDDM/L.B.S./4 /20

SIGN. OF ENGINEER

SIGN. OF L.B.S.

SCHEDULE OF DOORS & WINDOWS

DOORS	WINDOWS
D = 1050X2100	W1 = 1500X1200
D1 = 900X2100	W2 = 900X1200
D2 = 750X2100	W3 = 600X600

NOTES-
1. ALL DIMENSION ARE IN MM.
ALL OUTER WALL ARE IN 200 MM.
THK. & INNER WALL ARE 75 MM.
DETAILS OF FLOOR PLANS, SECTIONS, ELEVATION,
SEPTIC TANK CHLORINATION CHAMBER, & SITE PLAN
AND S.W.G. TANK.



